

# DRESS CODE 2022-2023

ShowTime, Tap, and Hip Hop classes **DO NOT** have a dress code. We recommend something like sweat pants, shorts, or leggings to allow for movement. All classes require specific dance shoes in the 2nd semester for recital participation. Sneakers can be worn until then to allow for growing feet!.



## BUTTERFLY GARDEN BALLET

### OPTION 1: TRADITIONALLY FEMALE

**Any style, solid color leotard. Skirts are allowed if they are attached. Pink tights and pink ballet shoes, any brand. Please no tutus, unattached skirts, or costumes. Hair must be up, off the neck, and out of the face. (pony tail, pig tails, bun)**

## BUTTERFLY GARDEN BALLET

### OPTION 2: TRADITIONALLY MALE

**Plain fitted tee shirt or white leotard, black shorts, white socks, and black ballet shoes, any brand. If the dancer has long hair, it must be up, off the neck, and out of the face. (pony tail, pig tails, bun)**

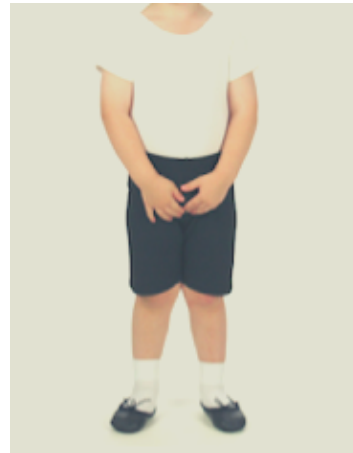

## DANCE COMBO

(SEE BUTTERFLY GARDEN OPTIONS)

**The dress code and hair is the same as Butterfly Garden (chose Option 1 or Option 2) but tap shoes are also required. All Tap shoes need to be black. Please match the pictures to the left with any brand.**





**BALLET INTRO, LEVEL 1-4 AND HIGH SCHOOL  
OPTION 1: TRADITIONALLY FEMALE**

*Any style, solid color leotard, no skirts. Pink tights and pink split sole ballet shoes, leather or canvas. Hair must be up in a proper bun consisting of a hair tie, a hairnet, and a minimum of 10 bobby pins!*

**BALLET INTRO, LEVEL 1-4 AND HIGH SCHOOL  
OPTION 2: TRADITIONALLY MALE**

*White tank leotard or fitted white tee shirt with black footed tights (not leggings) worn over. White socks and black split sole ballet shoes. If the dancer has long hair, it must be up in a proper bun consisting of a hair tie, a hairnet, and a minimum of 10 bobby pins!*

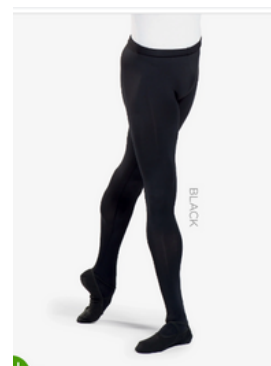
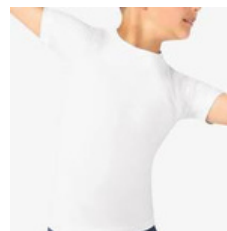

**JAZZ, LYRICAL, CONTEMPORARY, SLT, THEATRE DANCE**



Tan if following the traditionally female dress code.



Black if following the traditionally male dress code.

Leotards, dance/exercise tops, leggings, tights, short fitted shorts. These can all be worn. There can be NO clothes worn over dance clothes. No baggy teeshirts, tank tops, or sweatpants will be allowed in class. Black or Dark Tan (Caramel in Capezio) Please match the style to the right.

**TAP SHOES LEVELS INTRO-4  
HIP HOP SNEAKERS- ALL  
SHOWTIME SHOES- ALL**

These are the shoes that must be purchased for the recital in the spring. For the recital, all Hip Hop dancers will be required to wear a white based sneaker of their own choosing. Sneakers can be worn for ShowTime and Hip Hop until then. There is no dress code for Tap, Hip Hop, and ShowTime.



TAP:  
Gr. 2 and up



SHOWTIME:  
Female Dress  
Code Color



SHOWTIME:  
Male Dress  
Code Color



HIP HOP:  
All Ages- any white based  
sneaker